



NEW MTW STAFF 101

Alison Christensen, HUD MTW Office

Ebony Gayles, HUD MTW Office

Overview of Session



What is Moving to Work?



Standard MTW Agreement



Overview of MTW Funding



Resources



Questions



What is Moving to Work?

- Enacted under the Omnibus Consolidated Rescissions and Appropriations Act of 1996
 - Section 204 of the 1996 HUD Appropriations Act
- Offers PHAs the opportunity to design and test innovative, locally-designed housing and self-sufficiency strategies
- Gives PHAs and HUD flexibility to design and test approaches for providing and administering housing assistance in a more cost-effective way
- Allows PHAs exceptions to certain public housing and Housing Choice Voucher (HCV) rules



WHO is Moving to Work?

- There are currently 39 selected MTW PHAs, representing both small and large PHAs in urban and rural communities.
 - In FY2017, these PHAs received over four billion dollars of federal housing assistance. This is more than 17% of the public housing and voucher program overall funding.
 - MTW PHAs represent roughly 14% of the nation's public housing and voucher stock.



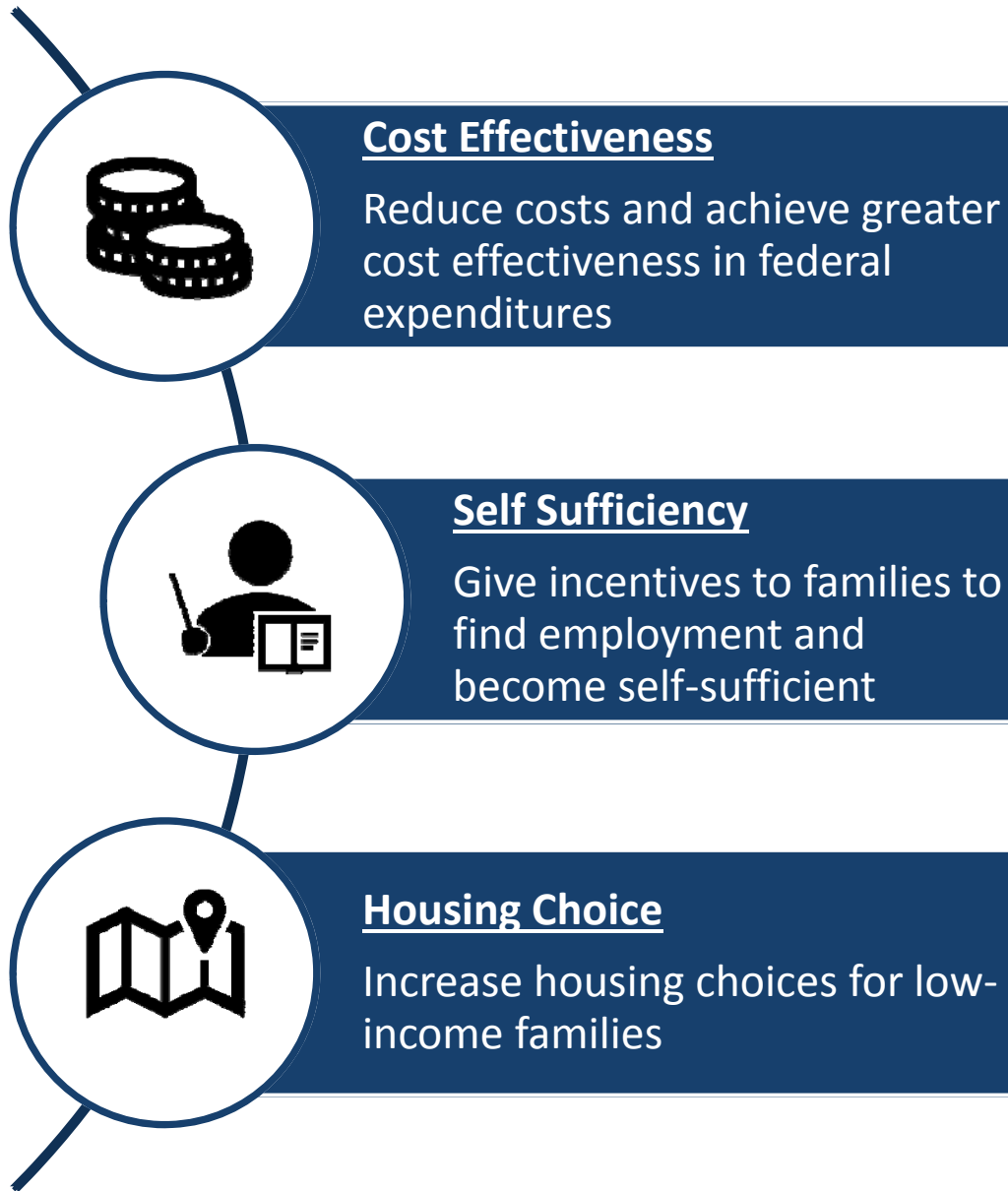

THREE STATUTORY OBJECTIVES





FIVE STATUTORY REQUIREMENTS





QUESTIONS?

Standard MTW Agreement

- Each of the 39 existing MTW PHAs has a Standard MTW Agreement that is executed by both HUD and the PHA.
- The Standard MTW Agreement consists of:
 - Body
 - Attachment A (calculation of subsidies)
 - Attachment B (planning/reporting requirements)
 - Attachment C (statement of authorizations)
 - Attachment D (legacy authorizations)



Standard MTW Agreement - Body

- Outlines general principles of MTW
- Requirements and covenants
- Planning and reporting submission dates
- Data submission requirements
- Termination and default



Standard MTW Agreement - Attachment A

- Includes formulas for determining the amounts of funds the PHA receives including:
 - Public housing capital funds
 - Public housing operating funds
 - Housing Choice Voucher funds



Standard MTW Agreement - Attachment B

- Also referred to as the “50900” this attachment includes the elements required for the Annual MTW Plan and the Annual MTW Report
- Subject to the Paperwork Reduction Act
- The sections include: (I) Introduction, (II) General Operating Information, (III) Proposed MTW Activities, (IV) Approved MTW Activities, (V) Sources and Uses of MTW Funds, and (VI) Administrative
- The Annual MTW Plan that implements a PHA’s local MTW program
- The Annual MTW Report gives annual results of the PHA’s local MTW program
- These documents are reviewed by many different entities for many different purposes.



Standard MTW Agreement - Attachments C & D

- Attachment C provides a menu of flexibilities available to MTW PHAs and is the same for all existing 39 MTW PHAs
- Attachment D provides a menu of flexibilities available to the specific PHA and any additional terms/conditions that the PHA must follow





QUESTIONS?

Overview of MTW Funding

MTW Funding Sources

- MTW Funds are appropriated through the three separate funding streams (public housing capital funds, public housing operating, and HCV).

MTW Funding Uses

- MTW Flexibility - MTW Funds may be used for any eligible MTW purpose. These include those within Sections 8 and 9 of the 1937 Housing Act and local, non-traditional uses as approved in an Annual MTW Plan.
- MTW PHAs must be audited annually and submit into the Financial Data Schedule (FDS).



Resources



MTW WEBSITE



MTW
PLANS/REPORTS OF
OTHER AGENCIES



MTW RESEARCH



LOCAL HUD FIELD
OFFICE



HUD HEADQUARTERS
STAFF





QUESTIONS?